In accordance with Section 78 of the Companies Act 2006

NM01

Notice of change of name by resolution

COMPANIES HOUSE
FEE PAID
BELFAST

Companies House

A fee is payable with this form.
Please see 'How to pay' on the last page

✓ **What this form is for**
You may use this form to give notice of an unconditional change of name by the company members

✗ **What this form is NOT for**
You cannot use this form to give notice of a conditional change of name

For further information, please refer to our guidance at www companieshouse gov uk

1 Company details

Company number: N I 0 4 4 6 5 6

Existing company name in full: BRIGGS ACCOUNTING SOLUTIONS LTD

→ **Filling in this form**
Please complete in typescript or in bold black capitals.

All fields are mandatory unless specified or indicated by *

2 Proposed name

The above company resolved to change the company name to

Proposed name ❶: ACB ACCOUNTANCY LTD

Please note that the Registrar cannot change the company name until a copy of the resolution has been received

❶ **Sensitive words**
If the proposed name contains sensitive or restricted words or expressions you must provide form NM06 'Request to seek comments of government department or other specified body on change of name' and the appropriate supporting information before the name can be changed

3 Signature

I am signing this form on behalf of the company

Signature

Signature
X X

This form may be signed by
Director ❷, Secretary, Person authorised ❸, Liquidator, Administrator, Administrative receiver, Receiver, Receiver manager, Charity commission receiver and manager, CIC manager

❷ **Societas Europaea**
If the form is being filed on behalf of a Societas Europaea (SE) please delete 'director' and insert details of which organ of the SE the person signing has membership.

❸ **Person authorised**
Under either section 270 or 274 of the Companies Act 2006

WEDNESDAY

JYWRFIKL
JNI 24/03/2010 190
COMPANIES HOUSE

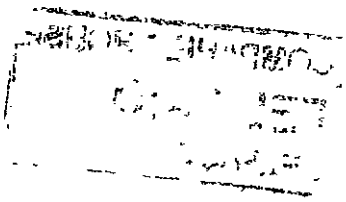

NM01
Notice of change of name by resolution

Presenter information

You do not have to give any contact information, but if you do it will help Companies House if there is a query on the form The contact information you give will be visible to searchers of the public record

Contact name

Company name

Address

Post town

County/Region

Postcode

Country

DX

Telephone

Checklist

We may return forms completed incorrectly or with information missing

Please make sure you have remembered the following

- ☑ The company name and number match the information held on the public Register
- ☑ You have given the proposed name in section 2
- ☑ You have attached a copy of the resolution unless previously filed
- ☑ You have signed the form
- ☑ You have enclosed the correct fee

Important information

Please note that all information on this form will appear on the public record

How to pay

A fee of £10 is payable to Companies House in respect of a notice of change of name by resolution

Make cheques or postal orders payable to 'Companies House'

Where to send

You may return this form to any Companies House address, however for expediency we advise you to return it to the appropriate address below:

For companies registered in England and Wales
The Registrar of Companies, Companies House,
Crown Way, Cardiff, Wales, CF14 3UZ
DX 33050 Cardiff

For companies registered in Scotland
The Registrar of Companies, Companies House,
Fourth floor, Edinburgh Quay 2,
139 Fountainbridge, Edinburgh, Scotland, EH3 9FF
DX ED235 Edinburgh 1
or LP - 4 Edinburgh 2 (Legal Post)

For companies registered in Northern Ireland
The Registrar of Companies, Companies House,
First Floor, Waterfront Plaza, 8 Laganbank Road,
Belfast, Northern Ireland, BT1 3BS.
DX 481 N R Belfast 1

Further information

For further information, please see the guidance notes on the website at www companieshouse gov uk
or email enquiries@companieshouse gov uk

This form is available in an alternative format. Please visit the forms page on the website at www.companieshouse.gov.uk