

33
371s

ANNUAL RETURN

COMPANIES REGISTRY
IDB HOUSE
64 CHICHESTER STREET
BELFAST
BT1 4JX

Ho
NI23347
SELECT FRAMES & GLASS LTD
COMPANIES REGISTRY

PR LTD SH

08/03/2000

The information printed below is taken from Companies Registry records as at the date shown. If this information requires amendment use the spaces opposite. Please read the notes for guidance before completing the return.

DATE OF THIS RETURN (See note 1)

The information in this return should be made up to a date not later than

31/03/2000

DAY MONTH YEAR

31	03	00
----	----	----

DATE OF NEXT RETURN

If you wish to make your next return to a date earlier than the anniversary of this return please show the date here. Companies Registry will then send a form at the appropriate time.

DAY MONTH YEAR

--	--	--

REGISTERED OFFICE (See note 3)

This is the address registered by Companies Registry

129/131 WHITEWELL ROAD
NEWTOWNABBEY
CO ANTRIM

BT36 7EX

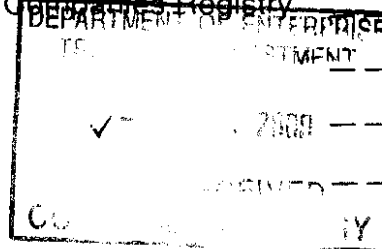

PRINCIPAL BUSINESS ACTIVITIES

(See note 4)

5009 GLAZING CONTRACTORS

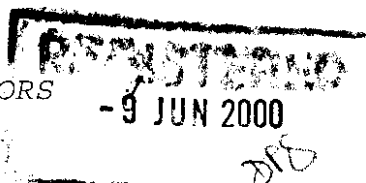

REGISTER OF MEMBERS (See note 5)
This address must be in Northern Ireland

If the information shown needs amendment,
give details below, and for secretary and
director particulars, the date of any change.

REGISTER OF DEBENTURE HOLDERS
(See note 6)
This address must be in Northern Ireland

Particulars of a new director or secretary
must be notified on form 296 (see note 7)

Company Secretary

MRS ANNABELLA
DENVIR
22 VANDYCK CRESCENT
NEWTOWNABBEY
CO ANTRIM

✓

BT36 7HF

If this person has ceased to be secretary/
director please state when.

DAY MONTH YEAR

--	--	--

Particulars of a new director or secretary
must be notified on form 296 (see note 7)

Director

MR PATRICK
DENVIR
22 VANDYCK CRESCENT
NEWTOWNABBEY
CO ANTRIM

✓

BT36 7HF

DATE OF BIRTH: 21/04/1954

NATIONALITY: BRITISH

OCCUPATION: DIRECTOR

DAY MONTH YEAR

--	--	--

If this person has ceased to be a director/
secretary, please state when.

Show any relevant current and previous
directorships.

Director

THOMAS
DEVLIN
27 DUNBLANE AVENUE
BELFAST
N. IRELAND

BT14 6NS
DATE OF BIRTH: 25/04/1957
NATIONALITY: BRITISH
OCCUPATION: DIRECTOR

If the information shown needs amendment,
give details below and the date of any
change.

DAY MONTH YEAR

--	--	--

If this person has ceased to be director/
secretary please state when.

Show any relevant current and previous
directorships.

DAY MONTH YEAR

--	--	--

If this person has ceased to be director/
secretary please state when.

Show any relevant current and previous
directorships.

DAY MONTH YEAR

--	--	--

If this person has ceased to be director/
secretary please state when.

Show any relevant current and previous
directorships.

ISSUED SHARE CAPITAL (See note 8)

Enter details of all shares in issue at the date of this return.

	CLASS	NUMBER	AGGREGATE NOMINAL VALUE
	Ordinary	20,000.	20,000.
	TOTALS	20,000.	20,000.

LIST OF PAST AND PRESENT MEMBERS

(See note 9)

(Use attached schedule and additional sheets where appropriate)

A full list is required if one was not included with either of the last two returns

Please mark appropriate box

There were no changes in the period

☒

A list of changes is enclosed

☐

A full list of members is enclosed

☐

ELECTIVE RESOLUTIONS (See note 10)

(Private companies only)

If an elective resolution is in force at the date of this return to dispense with annual general meetings, mark the box.

☐

If an elective resolution is in force at the date of this return to dispense with laying accounts in general meetings, mark the box.

☐

CERTIFICATE

I certify that the information given in this return is true to the best of my knowledge and belief.

SIGNED

[Signature]

Secretary/Director
(delete as appropriate)

DATE

30/5/2000

Cheques should be made payable to the Department of Economic Development No. 1A/C

This return includes continuation sheets.

To whom should Companies Registry direct any enquiries about the information shown in this return?

JOHN M'CLAY
L Church View,
Holywood.
Co. Down. BT18 9DP.
Telephone 9042 8137 Ext. *[initials]*