

# M

CHFP078

Please do not  
write in  
this margin

Please complete  
legibly, preferably  
in block type, or  
bold block lettering

\* insert full name  
of company

COMPANIES FORM No. 395

## Particulars of a mortgage or charge

A fee of ~~£10~~<sup>13</sup> is payable to Companies House in respect of  
each register entry for a mortgage or charge.

Pursuant to section 395 of the Companies Act 1985

To the Registrar of Companies  
(Address overleaf - Note 6)

Name of company

\* Osborn Transport Services Limited

Date of creation of the charge

25th October 2006

Description of the instrument (if any) creating or evidencing the charge (note 2)

Legal Mortgage

Amount secured by the mortgage or charge

All money and liabilities whatever, whenever and howsoever incurred by the Company whether now  
or in the future.

Names and addresses of the mortgagees or persons entitled to the charge

HSBC Bank plc, whose registered office is at 8 Canada Square, in the City of London.

Postcode E14 5HQ

Presentor's name address and  
reference (if any):

Ray Nixon Brown  
4/6 Church Square  
Leighton Buzzard  
Beds LU7 1AE  
DX 90803

Time critical reference

For official Use  
Mortgage Section

Post room

A21  
COMPANIES HOUSE

252  
04/11/2006

# 395

050044/13

Company number

05327032

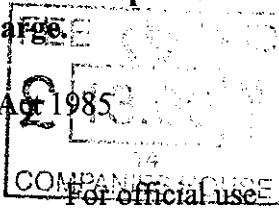

**Short particulars of all the property mortgaged or charged**

P105

The property at

Freehold property known as  
Unit 2 Grovebury Road Estate  
Leighton Buzzard  
Bedfordshire

Please do not  
write in this  
margin

Please complete  
legibly, preferably  
in black type or  
bold block  
lettering

with the benefit of all rights, licences, guarantees, rent, deposits contracts, deeds, undertakings and warranties relating to the property;

any shares or membership rights in any management company for the Property;

any goodwill of any business from time to time carried on at the Property;

any rental and other money payable under any lease, licence or other interest created in respect of the Property; and

all other payments whatever in respect of the Property.

**Particulars as to commission allowance or discount** (note 3)

A fee of £10<sup>12</sup> is  
payable to  
Companies House  
in respect of each  
register entry for  
a mortgage or  
charge.  
(See Note 5)

Signed

Rays Nixon Brown

Date

2 - 11 - 2006

On behalf of [company] [mortgagee/chargee] +

+ delete as  
appropriate

**Notes**

- 1 The original instrument (if any) creating or evidencing the charge, together with these prescribed particulars correctly completed must be delivered to the Registrar of Companies within 21 days after the date of creation of the charge (section 395). If the property is situated and the charge was created outside the United Kingdom delivery to the Registrar must be effected within 21 days after the date on which the instrument could in due course of post, and if dispatched with due diligence, have been received in the United Kingdom (section 398). A copy of the instrument creating the charge will be accepted where the property charged is situated and the charge was created outside the United Kingdom (section 398) and in such cases the copy must be verified to be a correct copy either by the company or by the person who has delivered or sent the copy to the registrar. The verification must be signed by or on behalf of the person giving the verification and where this is given by a body corporate it must be signed by an officer of that body. A verified copy will also be accepted where section 398(4) applies (property situate in Scotland or Northern Ireland) and Form No. 398 is submitted.
- 2 A description of the instrument, eg "Trust Deed", "Debenture", "Mortgage" or "Legal Charge", etc, as the case may be, should be given.
- 3 In this section there should be inserted the amount or rate per cent, of the commission, allowance or discount (if any) paid or made either directly or indirectly by the company to any person in consideration of his;  
(a) subscribing or agreeing to subscribe, whether absolutely or conditionally, or  
(b) procuring or agreeing to procure subscriptions, whether absolute or conditional, for any of the debentures included in this return.  
The rate of interest payable under the terms of the debentures should not be entered.
- 4 If any of the spaces in this form provide insufficient space the particulars must be entered on the prescribed continuation sheet.
- 5 Cheques and Postal Orders are to be made payable to **Companies House**.
- 6 The address of the registrar of Companies is:-  
Companies House, Crown Way, Cardiff CF14 3UZ

FILE COPY



## CERTIFICATE OF THE REGISTRATION OF A MORTGAGE OR CHARGE

Pursuant to section 401(2) of the Companies Act 1985

COMPANY No. 05327032

THE REGISTRAR OF COMPANIES FOR ENGLAND AND WALES HEREBY CERTIFIES THAT A LEGAL MORTGAGE DATED THE 25th OCTOBER 2006 AND CREATED BY OSBORN TRANSPORT SERVICES LIMITED FOR SECURING ALL MONIES DUE OR TO BECOME DUE FROM THE COMPANY TO HSBC BANK PLC ON ANY ACCOUNT WHATSOEVER WAS REGISTERED PURSUANT TO CHAPTER 1 PART XII OF THE COMPANIES ACT 1985 ON THE 4th NOVEMBER 2006.

GIVEN AT COMPANIES HOUSE, CARDIFF THE 9th NOVEMBER 2006.

*[Handwritten signature]*



THE OFFICIAL SEAL OF THE  
REGISTRAR OF COMPANIES



*Companies House*

— for the record —