

RP04

Second filing of a document previously delivered



Companies House

✓ What this form is for

You can only use this form to file a second filing of a document delivered under the Companies Act 2006 on or after 1 October 2009 that held inaccuracies

A second filing of a document must only be filed where it is providing corrected information that has been properly delivered but inaccuracies still appear on the register

✗ What this form is NOT for

You cannot use this form to file a second filing of a document delivered under the Companies Act 1985 regardless of whether it was properly delivered

A second filing of a document cannot be filed where the information that was properly delivered is not used in these circumstances



A319FXIP

A04

08/02/2014

#63

COMPANIES HOUSE

A30MC1N6

A15

29/01/2014

#251

COMPANIES HOUSE

1 Company details

Company number

0 3 9 5 1 0 1 2

Company name in full

Z-Guard (London) Limited

→ Filling in this form

Please complete in typescript or in bold black capitals

All fields are mandatory unless specified or indicated by *

2 Description of the original document

Document type ①

Annual Return - AR01

Date of registration of the original document

d 2 d 8 m 0 m 3 y 2 y 0 y 1 y 3

① Description of the original document

Please enter the document type (e.g. a Return of allotment of shares—SH01) and any distinguishing information if more than one document of that type was filed on the same day

3 Applicable documents

This form only applies to the following forms

AP01 Appointment of director
 AP02 Appointment of corporate director
 AP03 Appointment of secretary
 AP04 Appointment of corporate secretary
 CH01 Change of director's details
 CH02 Change of corporate director's details
 CH03 Change of secretary's details
 CH04 Change of corporate secretary's details
 TM01 Termination of appointment of director
 TM02 Termination of appointment of secretary
 SH01 Return of allotment of shares
 AR01 Annual Return

4 Section 243 Exemption②

If you are applying for, or have been granted, exemption under section 243 of the Companies Act 2006 and the document(s) you are updating contain(s) your usual residential address, please post this form along with the updated document(s) to the address below

The Registrar of Companies, PO BOX 4082, Cardiff, CF14 3WE

② If you are currently in the process of applying for or have been granted a Section 243 exemption, you may wish to check that you have not entered your usual residential address as the service address in the accompanying form (e.g. AP01 or CH01)

RP04

Second filing of a document previously delivered



Presenter information

You do not have to give any contact information, but if you do it will help Companies House if there is a query on the form. The contact information you give will be visible to searchers of the public record.

Contact name

Company name

Address

Post town

County/Region

Postcode

Country

DX

Telephone



Checklist

We may return forms completed incorrectly or with information missing.

Please make sure you have remembered the following

- ☐ The company name and number match the information held on the public Register
- ☐ You can only use this form to file a second filing of a document delivered to the Registrar of Companies under the Companies Act 2006 on or after 1 October 2009 that held inaccuracies
- ☐ If you are updating a document where you have previously paid a fee, do not send a fee along with this form
- ☐ You have enclosed the second filed document(s)
- ☐ If the company to which this document relates has signed up to the PROOF (PROtected Online Filing) scheme, you must also deliver with this form, and the second filed document(s), a PR03 form 'Consent for paper filing'



Important information

Please note that all information on this form will appear on the public record



Where to send

You may return this form to any Companies House address, however for expediency we advise you to return it to the appropriate address below

For companies registered in England and Wales
The Registrar of Companies, Companies House,
Crown Way, Cardiff, Wales, CF14 3UZ
DX 33050 Cardiff

For companies registered in Scotland
The Registrar of Companies, Companies House,
Fourth floor, Edinburgh Quay 2,
139 Fountainbridge, Edinburgh, Scotland, EH3 9FF
DX ED235 Edinburgh 1
or LP - 4 Edinburgh 2 (Legal Post)

For companies registered in Northern Ireland
The Registrar of Companies, Companies House,
Second Floor, The Linenhall, 32-38 Linenhall Street,
Belfast, Northern Ireland, BT2 8BG
DX 481 N R Belfast 1

Section 243 exemption

If you are applying for or have been granted a section 243 exemption, please post this whole form to the different postal address below
The Registrar of Companies, PO Box 4082,
Cardiff, CF14 3WE



Further information

For further information, please see the guidance notes on the website at www.companieshouse.gov.uk or email enquiries@companieshouse.gov.uk

This form is available in an alternative format. Please visit the forms page on the website at www.companieshouse.gov.uk

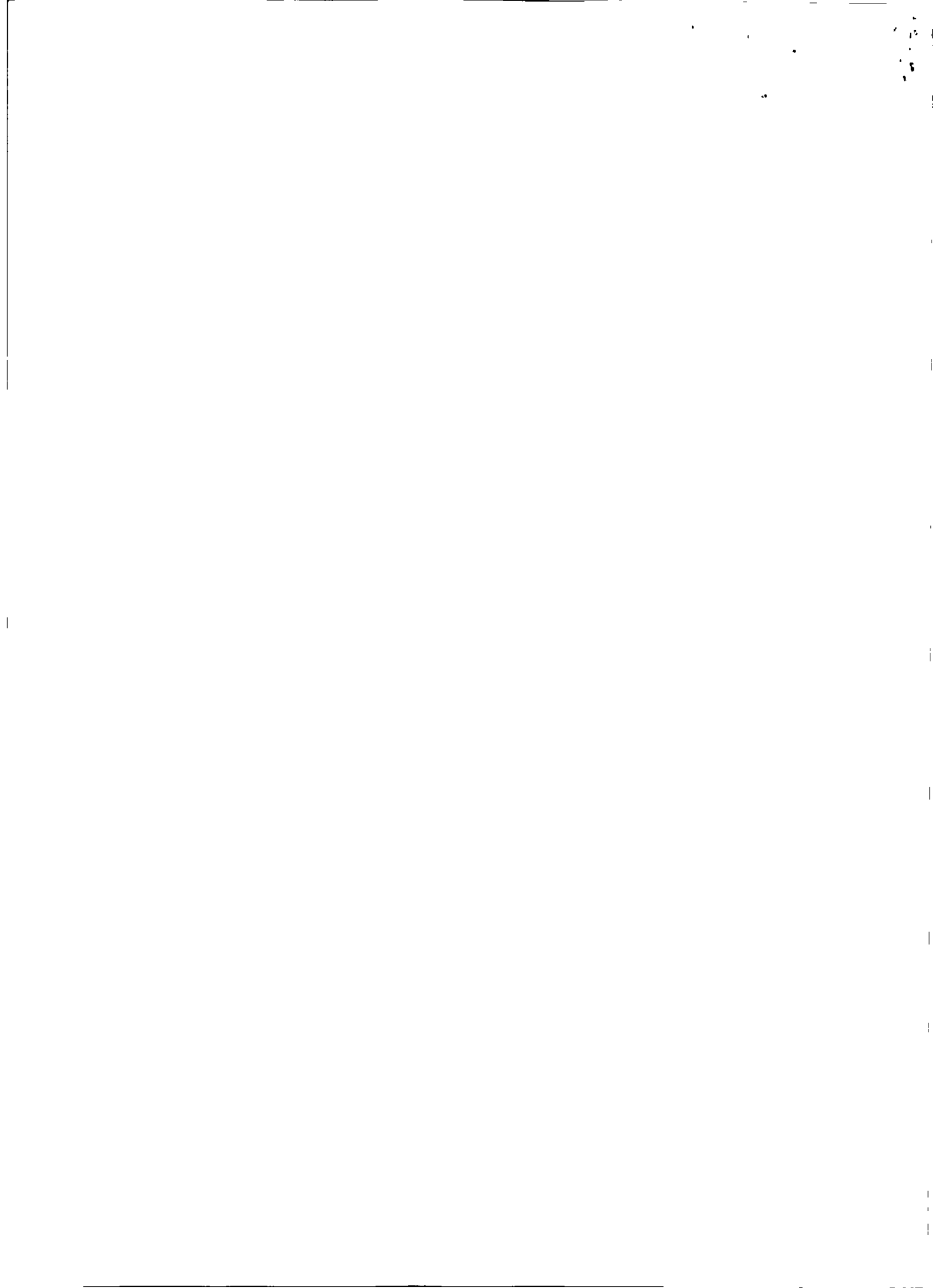

AR01

Annual Return

(For returns made up to a date on or after 1 October 2011)

IRIS

A fee is payable with this form
Please see 'How to pay' on the
last page

You can use the
Please go to w

☒ **What this form is for**
You may use this form to confirm
that the company information is
correct as at the date of this return
You must file an Annual Return at
least once every year

☒ **What this form**
You cannot use
notice of change
officers, registered
company type
relating to the

WEDNESDAY
SA

A04 *A319FXIL* 08/02/2014 #62 base
COMPANIES HOUSE
A15 *A30MC1NE* 29/01/2014 #252
COMPANIES HOUSE

Part 1

Company details

The section must be completed by all companies

→ **Filling in this form**
Please complete in typescript or in
bold black capitals

All fields are mandatory unless
specified or indicated by *

A1 Company details

Company number 0 3 9 5 1 0 1 2

Company name in full Z-Guard (London) Limited

① **Company name change**
If your company has recently
changed its name, please provide
the company name as at the date of
this return

A2 Return date

Please give the annual return made up date. The return date must not be a future
date. The annual return must be delivered within 28 days of the date given below.

If you would like the company's made up date to be earlier than 1 October 2011,
please complete the AR01 appropriate for earlier made up dates

Date of this return 2 0 0 3 2 0 1 3

② **Date of this return**
Your company's return date
is usually the anniversary of
incorporation or the anniversary
of the last annual return filed at
Companies House. You may choose
an earlier return date but it must not
be a later date.

A3 Principal business activity

Please show the trade classification code number(s) for the principal
activity or activities ①

Classification code 1 2 5 9 9 0

Classification code 2

Classification code 3

Classification code 4

If you cannot determine a code, please give a brief description of your
business activity below

Principal activity
description

③ **Principal business activity**
You must provide a trade
classification code (SIC code 2007)
or a description of your company's
main business in this section.

A full list of the trade classification
codes are available on our website
www.companieshouse.gov.uk

AR01

Annual Return

(For returns made up to a date on or after 1 October 2011)

A4**Company type¹**

Please confirm your company type by ticking the appropriate box below (only one box must be ticked)

- ☐ Public limited company
☒ Private company limited by shares
☐ Private company limited by guarantee
☐ Private company limited by shares exempt under section 60
☐ Private company limited by guarantee exempt under section 60
☐ Private unlimited company with share capital
☐ Private unlimited company without share capital

1 Company type

If you are unsure of your company type, please check your latest certificate of incorporation or our website
www.companieshouse.gov.uk

A5**Registered office address²**Building name/number **Unit 102-2A Throckley Way**Street **Middlefield Industrial Estate**Post town **South Shields**County/Region **Tyne and Wear**Postcode **N E 3 4 0 N U****2 Change of registered office**

This must agree with the address that is held on the Companies House record at the date of this return

If the registered office address has changed, you should complete form **AD01** and submit it together with this annual return

A6**Single alternative inspection location (SAIL) of the company records (if applicable)³**

Building name/number

Street

Post town

County/Region

Postcode

3 SAIL address

This must agree with the address that is held on the Companies House record at the date of this return

If the address has changed, you should complete form **AD02** and submit it together with this annual return

A7**Location of company records⁴**Please tick the appropriate box to indicate which records are kept at the SAIL address in **Section A6**

- ☐ Register of members
☐ Register of directors
☐ Directors' service contracts
☐ Directors' indemnities
☐ Register of secretaries
☐ Records of resolutions etc
☐ Contracts relating to purchase of own shares
☐ Documents relating to redemption or purchase of own share out of capital by private company
☐ Register of debenture holders
☐ Report to members of outcome of investigation by public company into interests in its shares
☐ Register of interests in shares disclosed to public company
☐ Instruments creating charges and register of charges England and Wales or Northern Ireland
☐ Instruments creating charges and register of charges Scotland

4 Location of company records

If the company records are held at the registered office address, **do not** tick any of the boxes in this section

Certain records must be kept by every company while other records are only kept by certain company types where appropriate

If the records are not kept at the SAIL address, they must be available at the registered office

If any of the company records have moved from the registered office to the address in Section A6 since the last annual return, you must complete form **AD03** and submit it together with this annual return

AR01

Annual Return

(For returns made up to a date on or after 1 October 2011)

Part 2**Officers of the company**

This section should include details of the company at the date to which this annual return is made up

- For a **secretary** who is an individual, go to **Section B1**
- For a **corporate secretary**, go to **Section C1**
- For a **director** who is an individual, go to **Section D1**
- For a **corporate director**, go to **Section E1**

Continuation pages

Please use a continuation page if you need to enter more officer details

Secretary**B1****Secretary's details ^①**

Please use this section to list all the secretaries of the company
For a corporate secretary, complete Section C1-C4

Title*	Mrs
Full forename(s)	Hayley
Surname	English
Former name(s) ^②	

① Secretary appointments

You may not use this form to appoint a secretary. To do this, please complete form AP03 and submit it together with this annual return.

Corporate details

Please use Section C1-C4 to enter corporate secretary details

Secretary details

All details must agree with those previously notified to Companies House. If you have made changes since the last annual return and have not notified us, please complete form CH03.

② Former name(s)

Please provide any previous names which have been used for business purposes during the period of this return. Married women do not need to give former names unless previously used for business purposes.

B2**Secretary's service address ^③**

Building name/number	4 Wentworth
Street	
Post town	South Shields
County/Region	Tyne and Wear
Postcode	N E 3 3 3 H Z
Country	England

③ Service address

If you have previously notified Companies House that the service address is at 'The Company's Registered Office', please state 'The Company's Registered Office' in the address.

This information will appear on the public record.

AR01

Annual Return

(For returns made up to a date on or after 1 October 2011)

Corporate secretary

C1	Corporate secretary's details ^①	
	Please use this section to list all the corporate secretaries of the company	
Corporate body/firm name		① Corporate secretary appointments You cannot use this form to appoint a corporate secretary. To do this, please complete form AP04 and submit it together with this annual return. Corporate secretary details All details must agree with those previously notified to Companies House. If you have made changes since the last annual return and have not notified us, please complete form CH04. This information will appear on the public record.
Building name/number		
Street		
Post town		
County/Region		
Postcode		
Country		
C2	Location of the registry of the corporate body or firm	
	Is the corporate secretary registered within the European Economic Area (EEA)? → Yes Complete Section C3 only → No Complete Section C4 only	
C3	EEA companies ^②	
	Please give details of the register where the company file is kept (including the relevant state) and the registration number in that register	② EEA A full list of countries of the EEA can be found in our guidance www.companieshouse.gov.uk ③ This is the register mentioned in Article 3 of the First Company Law Directive (68/151/EEC)
Where the company/firm is registered ^③		
Registration number		
C4	Non-EEA companies	
	Please give details of the legal form of the corporate body or firm and the law by which it is governed. If applicable, please also give details of the register in which it is entered (including the state) and its registration number in that register	④ Non-EEA Where you have provided details of the register (including state) where the company or firm is registered, you must also provide its number in that register.
Legal form of the corporate body or firm		
Governing law		
If applicable, where the company/firm is registered ^④		
If applicable, the registration number		



AR01

Annual Return

(For returns made up to a date on or **after 1 October 2011**)**Director****D1****Director's details ^①**

Please use this section to list all the directors of the company For a corporate director, complete Section E1-E4	
Title*	Mr
Full forename(s)	Glenn David
Surname	English
Former name(s) ^②	
Country/State of residence	England
Nationality	British
Date of birth	^d 2 ^d 8 ^m 0 ^m 1 ^y 1 ^y 9 ^y 7 ^y 5
Business occupation (if any)	Director

① Director appointments

You cannot use this form to appoint a director. To do this, please complete form AP01 and submit it together with this annual return.

Corporate details

Please use Section E1-E4 to enter corporate director details.

Director details

All details must agree with those previously notified to Companies House. If you have made changes since the last annual return and have not notified us, please complete form CH01.

② Former name(s)

Please provide any previous names which have been used for business purposes during the period of this return. Married women do not need to give former names unless previously used for business purposes.

D2**Director's service address ^③**

Building name/number	3 Gleneagles
Street	Stadium Estate
Post town	South Shields
County/Region	Tyne and Wear
Postcode	N E 3 3 3 J D
Country	England

③ Service address

If you have previously notified Companies House that the service address is at 'The Company's Registered Office', please state 'The Company's Registered Office' in the address.

This information will appear on the public record.

AR01

Annual Return

(For returns made up to a date on or **after 1 October 2011**)**Director****D1 Director's details ^①**

Please use this section to list all the directors of the company For a corporate director, complete Section E1-E4	
Title*	
Full forename(s)	
Surname	
Former name(s) ^②	
Country/State of residence	
Nationality	
Date of birth	<div>d</div> <div>d</div> <div>m</div> <div>m</div> <div>y</div> <div>y</div> <div>y</div> <div>y</div>
Business occupation (if any)	

① Director appointments

You cannot use this form to appoint a director. To do this, please complete form AP01 and submit it together with this annual return.

Corporate details

Please use Section E1-E4 to enter corporate director details.

Director details

All details must agree with those previously notified to Companies House. If you have made changes since the last annual return and have not notified us, please complete form CH01.

② Former name(s)

Please provide any previous names which have been used for business purposes during the period of this return. Married women do not need to give former names unless previously used for business purposes.

D2 Director's service address ^③

Building name/number	
Street	
Post town	
County/Region	
Postcode	<div></div> <div></div> <div></div> <div></div> <div></div> <div></div> <div></div> <div></div>
Country	

③ Service address

If you have previously notified Companies House that the service address is at 'The Company's Registered Office', please state 'The Company's Registered Office' in the address.

This information will appear on the public record.

AR01

Annual Return

(For returns made up to a date on or after 1 October 2011)

Corporate director**E1 Corporate director's details ^①**

Please use this section to list all the corporate director's of the company

Corporate body/firm
name

Building name/number

Street

Post town

County/Region

Postcode

Country

① Corporate director appointments
You cannot use this form to appoint a corporate director. To do this, please complete form AP02 and submit it together with this annual return.

Corporate director details
All details must agree with those previously notified to Companies House. If you have made changes since the last annual return and have not notified us, please complete form CH02.

This information will appear on the public record.

E2 Location of the registry of the corporate body or firm

Is the corporate director registered within the European Economic Area (EEA)?

→ Yes Complete **Section E3 only**→ No Complete **Section E4 only****E3 EEA companies ^②**

Please give details of the register where the company file is kept (including the relevant state) and the registration number in that register

Where the company/
firm is registered ^③

Registration number

② EEA

A full list of countries of the EEA can be found in our guidance www.companieshouse.gov.uk

③ This is the register mentioned in Article 3 of the First Company Law Directive (68/151/EEC)

E4 Non-EEA companies

Please give details of the legal form of the corporate body or firm and the law by which it is governed. If applicable, please also give details of the register in which it is entered (including the state) and its registration number in that register

Legal form of the
corporate body
or firm

Governing law

If applicable, where
the company/firm is
registered ^④If applicable, the
registration number**④ Non-EEA**

Where you have provided details of the register (including state) where the company or firm is registered, you must also provide its number in that register.

AR01

Annual Return

(For returns made up to a date on or after 1 October 2011)

Part 3**Statement of capital¹**

Does your company have share capital?

→ Yes Complete the sections below and the following Part 4

→ No Go to Part 5 (Signature)

¹ This should reflect the company's capital status at the made up date of this annual return**F1 Share capital in pound sterling (£)**

Please complete the table below to show each class of shares held in pound sterling

If all your issued capital is in sterling, only complete Section F1 and then go to Section F4

Class of shares (E g Ordinary/Preference etc)	Amount paid up on each share ²	Amount (if any) unpaid on each share ²	Number of shares ³	Aggregate nominal value ⁴
Ordinary	1	0	100	£ 100
				£
				£
				£
Totals			100	£ 100

F2 Share capital in other currencies

Please complete the table below to show any class of shares held in other currencies

Please complete a separate table for each currency

Currency				
Class of shares (E g Ordinary/Preference etc)	Amount paid up on each share ²	Amount (if any) unpaid on each share ²	Number of shares ³	Aggregate nominal value ⁴
Totals				

Currency				
Class of shares (E g Ordinary/Preference etc)	Amount paid up on each share ²	Amount (if any) unpaid on each share ²	Number of shares ³	Aggregate nominal value ⁴
Totals				

F3 Totals

Please give the total number of shares and total aggregate nominal value of issued share capital

Total number of shares	
Total aggregate nominal value ⁵	

⁵ Total aggregate nominal value
Please list total aggregate values in different currencies separately For example £100 + €100 + \$10 etc² Including both the nominal value and any share premium³ Number of shares issued multiplied by nominal value of each share**Continuation Pages**

Please use a Statement of Capital continuation page if necessary

⁴ Total number of issued shares in this class

AR01

Annual Return

(For returns made up to a date on or **after 1 October 2011**)

F4

Statement of capital (Voting rights)

Please give the prescribed particulars of rights attached to shares for each class of share shown in the statement of capital share tables in **Sections F1 and F2**

Class of share

Ordinary

Voting rights

one share = one vote

Class of share

Voting rights

Class of share

Voting rights

Class of share

Voting rights

AR01

Annual Return

(For returns made up to a date on or after 1 October 2011)

Part 4**Shareholders**

Does your company have share capital?

- Yes go to **Section G1** 'Companies with share capital'
- No Go to **Part 5 (Signature)**

G1**Companies with share capital**

Question 1

Were any of the company's shares admitted to trading on a market at any time during this return period? Please tick the appropriate box below ①

- ☒ No go to **Section G2** 'Past and present shareholders'
- ☐ Yes go to **Question 2**

Question 2

Please only refer to Question 2 below if you have answered 'Yes' to Question 1. If you answered 'No', please go to Section G2 'Past and present shareholders'

Did the company, throughout the return period, have any shares admitted to trading on a relevant market and was it, throughout the return period, an issuer to which DTR5 applies? (3) Please tick the appropriate box below ②

- ☐ No go to **Section G4** 'Shareholders who hold at least 5% of any class of shares of the company as at the made up date of the return'
- ☐ Yes go to **Part 5 (Signature)**

① A market is one established under the rules of a UK recognised investment exchange or any other regulated markets in or outside of the UK, or any other market outside of the UK. The current UK recognised investment exchanges and regulated markets can be found at www.fsa.gov.uk/register/exchanges.do

② DTR5 refers to the Vote Holder and Issuer Notification Rules contained in Chapter 5 of the Disclosure and Transparency Rules source book issued by the Financial Services Authority. Notification is required when the percentage acquisition of a shareholder in the company has reached a certain threshold (starting at 3%)

G2**List of past and present shareholders ③**

The company is required to provide a full list of past and present shareholders if one was not included with either of the last two returns. Please tick the appropriate box below

- ☐ There were no shareholder changes in this period. Go to **Part 5 (Signature)**
- ☒ A full list of shareholders is enclosed
- ☐ A list of shareholder changes is enclosed

How is the list of shareholders enclosed? Please tick the appropriate box below

- ☒ The list of shareholders is enclosed on paper. Go to **Section G3** 'List of past and present shareholders'
- ☐ The list of shareholders is enclosed in another format. Go to **Part 5 (Signature)**

③ This section only applies to companies answering 'No' in Section G1

AR01

Annual Return

(For returns made up to a date on or after 1 October 2011)

G3**List of past and present shareholders¹**

Changes during this period to shareholders' particulars or details of the amount of stock or shares transferred must be completed each year

You must provide a 'full list' of all company shareholders on

- The company's first annual return following incorporation,
- Every third annual return after a full list has been provided

¹ Please list the company shareholders in alphabetical order

Joint shareholders should be listed consecutively

Further shareholders

Please use a 'List of past and present shareholders' continuation page if necessary

This section only applies to companies answering 'No' to Question 1 in Section G1

Shareholder's Name (Address not required)	Class of share	Shares or stock currently held	Shares or stock transferred (if appropriate)	
		Number of shares or amount of stock	Number of shares or amount of stock	Date of registration of transfer
Oilquip Limited	Ordinary	100		/ /
				/ /
				/ /
				/ /
				/ /
				/ /
				/ /
				/ /
				/ /
				/ /
				/ /
				/ /

(For returns made up to a date on or **after 1 October 2011**)

Shareholders who hold at least 5% of any class of share(s) of the company as at the made up date of this return

→ Go to Part 5 (Signature)

Please use a 'Shareholders who hold at least 5% of any class of share(s) of the company as at the made up date of this return' continuation page if necessary

CHFP135
10/11 Version 5.0

AR01

Annual Return

(For returns made up to a date on or after 1 October 2011)

Part 5

Signature

This must be completed by all companies

I am signing this form on behalf of the company

Signature

Signature

X



X

This form may be signed by

Director¹, Secretary, Person authorised², Charity commission receiver and manager, CIC manager, Judicial factor

¹ Societas Europaea

If the form is being filed on behalf of a Societas Europaea (SE) please delete 'director' and insert details of which organ of the SE the person signing has membership

² Person authorised

Under either section 270 or 274 of the Companies Act 2006

AR01

Annual Return

(For returns made up to a date on or **after 1 October 2011**)



Presenter information

You do not have to give any contact information, but if you do it will help Companies House if there is a query on the form. The contact information you give will be visible to searchers of the public record.

Contact name

Company name

Address

Post town

County/Region

Postcode

Country

DX

Telephone



Checklist

We may return forms completed incorrectly or with information missing

Please make sure you have remembered the following

- ☐ That if the made up date of the return is any earlier than 1 October 2011, you must complete the appropriate form AR01
- ☐ The company name and number match the information held on the public Register
- ☐ You have completed your principal business activity
- ☐ You have not used this form to make changes to the registered office address
- ☐ You have not used this form to make changes to secretary and director details
- ☐ You have fully completed the Statement of capital (if applicable)
- ☐ You have signed the form
- ☐ You have enclosed the correct fee



Important information

Please note that all information on this form will appear on the public record



How to pay

A fee of £40 is payable to Companies House in respect of an Annual Return

Make cheques or postal orders payable to 'Companies House'



Where to send

You may return this form to any Companies House address, however for expediency we advise you to return it to the appropriate address below

For companies registered in England and Wales
The Registrar of Companies, Companies House,
Crown Way, Cardiff, Wales, CF14 3UZ
DX 33050 Cardiff

For companies registered in Scotland
The Registrar of Companies, Companies House,
Fourth floor, Edinburgh Quay 2,
139 Fountainbridge, Edinburgh, Scotland, EH3 9FF
DX ED235 Edinburgh 1
or LP - 4 Edinburgh 2 (Legal Post)

For companies registered in Northern Ireland
The Registrar of Companies, Companies House,
Second Floor, The Linenhall, 32-38 Linenhall Street,
Belfast, Northern Ireland, BT2 8BG
DX 481 N R Belfast 1



Further information

For further information, please see the guidance notes on the website at www.companieshouse.gov.uk or email enquiries@companieshouse.gov.uk

This form is available in an alternative format. Please visit the forms page on the website at www.companieshouse.gov.uk