

100422 / 30

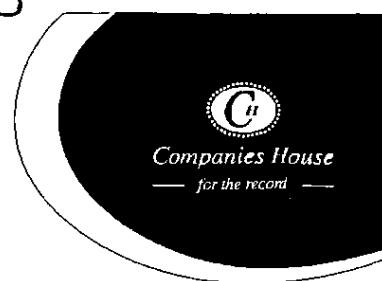

Company Name
**AUTOMATION & CONTROL
SOLUTIONS LIMITED**

363s Annual Return

Company Type
**Private Company Limited By
Shares**
Company Number
3774711

Information extracted from
Companies House records on
3rd May 2007

- > Please check the details printed
- > If any details are wrong, strike through in the "Amended details" column
- > Please complete in black ink and

THURSDAY
TUE



ACVV0RY1
A47 09/08/2007 557
COMPANIES HOUSE

A53 17/07/2007 516
COMPANIES HOUSE

Section 1: Company details

Ref 3774711/09/28

Current details

Amended details

<p>> Registered Office Address <i>If any of the details are wrong, strike them through and fill in the correct details in the "Amended details" column</i></p>	<p>187 Privett Road Gosport Hampshire PO12 3ST</p>	<p>Address</p> <p>_____</p> <p>_____</p> <p>_____</p> <p>UK Postcode _ _ _ _ _</p>																				
<p>> Register of Members <i>If any of the details are wrong, strike them through and fill in the correct details in the "Amended details" column</i></p>	<p>Address where the Register is held</p> <p>At Registered Office</p>	<p>Address</p> <p>_____</p> <p>_____</p> <p>_____</p> <p>UK Postcode _ _ _ _ _</p>																				
<p>> Register of Debenture Holders <i>If any of the details are wrong, strike them through and fill in the correct details in the "Amended details" column</i></p>	<p>Not Applicable</p>	<p>Address</p> <p>_____</p> <p>_____</p> <p>_____</p> <p>UK Postcode _ _ _ _ _</p>																				
<p>> Principal Business Activities <i>If any of the details are wrong, strike them through and fill in the correct details in the "Amended details" column</i></p>	<table border="1"><thead><tr><th>SIC Code</th><th>Description</th></tr></thead><tbody><tr><td>7430</td><td>Technical testing and analysis</td></tr><tr><td>7220</td><td>Software consultancy and supply</td></tr><tr><td>4531</td><td>Installation electrical wiring etc</td></tr></tbody></table>	SIC Code	Description	7430	Technical testing and analysis	7220	Software consultancy and supply	4531	Installation electrical wiring etc	<table border="1"><thead><tr><th>SIC CODE</th><th>Description</th></tr></thead><tbody><tr><td>_____</td><td>_____</td></tr><tr><td>_____</td><td>_____</td></tr><tr><td>_____</td><td>_____</td></tr><tr><td>_____</td><td>_____</td></tr><tr><td>_____</td><td>_____</td></tr></tbody></table>	SIC CODE	Description	_____	_____	_____	_____	_____	_____	_____	_____	_____	_____
SIC Code	Description																					
7430	Technical testing and analysis																					
7220	Software consultancy and supply																					
4531	Installation electrical wiring etc																					
SIC CODE	Description																					
_____	_____																					
_____	_____																					
_____	_____																					
_____	_____																					
_____	_____																					
<p>> Please enter additional principal activity code(s) in "Amended details" column See notes for guidance for list of activity codes</p>																						

Section 2: Details of Officers of the Company

	Current details	Amended details
> Company Secretary <i>If any of the details for this person are wrong, strike them through and fill in the correct details in the "Amended details" column</i> <i>Particulars of a new Company Secretary must be notified on form 288a</i>	Name Louise Patricia CRAIGIE Address 187 Privett Road Gosport Hampshire PO12 3ST	Name <input type="checkbox"/> Tick this box if this address is a service address for the beneficiary of a Confidentiality Order granted under section 723B of the Companies Act 1985 Address UK Postcode L L L L L L L Date of change L L / L L / L L L L Date Louise Patricia CRAIGIE ceased to be secretary (if applicable) L L / L L / L L L L
> Director <i>If any of the details for this person are wrong, strike them through and fill in the correct details in the "Amended details" column</i> <i>Particulars of a new Director must be notified on form 288a</i>	Name Adrian James CRAIGIE Address 187 Privett Road Gosport Hampshire PO12 3ST Date of birth 28/10/1971 Nationality British Occupation Director	Name <input type="checkbox"/> Tick this box if this address is a service address for the beneficiary of a Confidentiality Order granted under section 723B of the Companies Act 1985 Address UK Postcode L L L L L L L Date of birth L L / L L / L L L L Nationality _____ Occupation _____ Date of change L L / L L / L L L L Date Adrian James CRAIGIE ceased to be director (if applicable) L L / L L / L L L L

Issued share capital details

- > Please fill in the details of total share capital by class (eg ordinary, preference etc) that has been issued to the company's shareholders

Class of Share

ORDINARY

Number of shares issued

TWO

Aggregate Nominal Value of issued shares

\$1.00

Class of Share

Number of shares issued

Aggregate Nominal Value of issued shares

Class of Share

Number of shares issued

Aggregate Nominal Value of issued shares

Class of Share

Number of shares issued

Aggregate Nominal Value of issued shares

- > Please fill in the total number of issued shares and their total nominal value

Number of shares issued

TWO

Aggregate Nominal Value of issued shares

\$1.00**List of past and present members (Tick appropriate box)**

- > Please complete the required information on the attached schedules or in another format agreed by Companies House

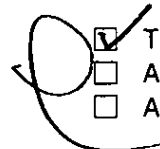

- ☒ There were no changes during the period
☐ A list of changes is enclosed
☐ A full list of members is enclosed

The last full list of members was received on. 10/05/2006

> REMEMBER

Changes to shareholder particulars or details of shares transferred to be **completed each year**
 A full list of shareholders is required with the first and every third Annual Return thereafter
 List shareholders in alphabetical order or provide an index
 List joint shareholders consecutively

Section 4: Details of New Shareholders and Transfers (A) (ii) .

- > Please fill in details of any persons or corporate bodies who have become shareholders since the last annual return
- > Please fill in details of any persons or corporate bodies that have transferred shares since the last annual return
- > Please use Section 4B to give details of any persons or corporate bodies who have ceased to be shareholders since the last annual return or, in the case of a first return, since the incorporation of the company
- > Please copy this page if there is not enough space to enter all the company's current shareholders

Shareholders details	Class and number of shares or amount of stock held	Class and number of shares or amount of stock transferred (If appropriate)	Date of registration of transfer (If appropriate)
Name _____ Address _____ _____ _____ UK Postcode _ _ _ _ _			
Name _____ Address _____ _____ _____ UK Postcode _ _ _ _ _			
Name _____ Address _____ _____ _____ UK Postcode _ _ _ _ _			
Name _____ Address _____ _____ _____ UK Postcode _ _ _ _ _			

Section 4B: Details of Former Shareholders

- > Please fill in details of any persons or corporate bodies who have ceased to be shareholders at the date of this return. Also, please give the dates that their shares were transferred
- > Please copy this page if there is not enough space to enter all the company's former shareholders

Former shareholders details	Class and number of shares or amount of stock transferred	Date of registration of transfer
Name _____ Address _____ _____ _____ UK Postcode _ _ _ _ _		
Name _____ Address _____ _____ _____ UK Postcode _ _ _ _ _		
Name _____ Address _____ _____ _____ UK Postcode _ _ _ _ _		
Name _____ Address _____ _____ _____ UK Postcode _ _ _ _ _		
Name _____ Address _____ _____ _____ UK Postcode _ _ _ _ _		

363s Annual Return Declaration

- > When you have checked all the sections of this form, please complete this page and sign the declaration below
- > If you want to change the made up date of this annual return, please complete 2 below

1. Declaration

- ☒ I confirm that the details in this annual return are correct as at the made-up-date (shown at 2 below) I enclose the filing fee of £30

Signature

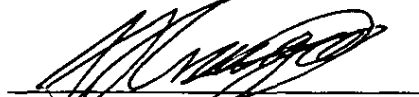
 (Director / Secretary)

Date

28, 05, 2007

This date must not be earlier than the return date at 2 below

What to do now

Complete this page then send the whole of the Annual Return and the declaration to the address shown at 4 below

2. Date of this return

- ☐ This AR is made up to **10/5/2007** If you are making this return up to an earlier date, please give the date here

__ / __ / ____

Note The form must be delivered to CH within 28 days of this date

3. Date of next return

- ☐ If you wish to change your next return to a date earlier than **10th May 2008** please give the new date here

__ / __ / ____

4. Where to send this form

- ☐ Please return this form to

Registrar of Companies
Companies House
Crown Way
Cardiff CF14 3UZ

OR

For members of the Hays Document
Exchange service
DX 33050 Cardiff

Have you enclosed the filing fee with the company number written on the reverse of the cheque?

Contact Address

You do not have to give any contact information below, but if you do, it will help Companies House to contact you if there is a query on the form. The contact information that you give will be visible to searchers of the public record

Contact Name

Telephone number *inc code*

Address

DX number *if applicable*

DX exchange

Postcode
