

# G

## COMPANIES FORM No. 169

### Return by a company purchasing its own shares

# 169

CHFP025

Please do not  
write in  
this margin

Pursuant to section 169 of the Companies Act 1985

Please complete  
legibly, preferably  
in black type, or  
bold block lettering

To the Registrar of Companies  
(Address overleaf)

For official use

Company number

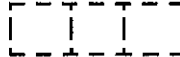

2782532

Please do not write  
in the space below.  
For Inland Revenue  
use only.

Name of company

\* insert full name  
of company

\* VALUE RETAIL PLC

#### Note

This return must be  
delivered to the  
Registrar within a  
period of 28 days  
beginning with the  
first date on which  
shares to which it  
relates were delivered  
to the company

§ A private company  
is not required to  
give this information

Shares were purchased by the company under section 162 of the above Act as follows:

Class of shares	B ORDINARY		
Number of shares purchased	37,000		
Nominal value of each share	£1		
Date(s) on which the shares were delivered to the company	30/01/06		
Maximum prices paid § for each share	£0.96		
Minimum prices paid § for each share	£0.96		

The aggregate amount paid by the company for the shares to which this return relates was:

£ 35,527

Stamp Duty is payable on the aggregate amount at the rate of 1/2 % rounded up to the nearest multiple of £5

£ 180

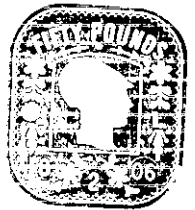
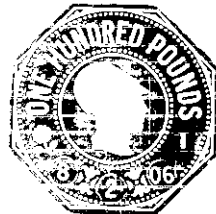

† Insert  
Director,  
Secretary,  
Administrator,  
Administrative  
Receiver or  
Receiver  
(Scotland) as  
appropriate

Signed

Designation †

DIRECTOR

Date

30.01.06

Presenter's name address and  
reference (if any):

CMS Cameron McKenna LLP  
Mitre House  
160 Aldersgate Street  
London  
EC1A 4DD

DX 135316 BARBICAN 2  
JPK/21615714

For official Use (10/03)  
General Section

Post room



A56  
COMPANIES HOUSE

737  
16/02/2006