



COMPANIES HOUSE

THE REGISTRAR OF COMPANIES
COMPANIES HOUSE
CROWN WAY
CARDIFF
CF4 3UZ

not 135.00x9
102151 363s

Annual Return

of company number 02762751

Y

company name
CONSETT STEEL SERVICES LIMITED

company type
PRIVATE COMPANY LIMITED BY SHARES

This form should be completed in black.

The information printed below is taken from Companies House records as at 23/10/96
If this information requires amendment use the spaces opposite.



Date of this return (See note 1)

The information in this return should be made up to a date not later than

Day	Month	Year
06	11	96

If you are making the return up to an earlier date, show the date here. Please note that the form must be delivered to Companies House within 28 days of this earlier date.

Day	Month	Year

Date of next return (See note 2)

If you wish to make your next return to a date earlier than the anniversary of this return please show the date here. Companies House will then send a form at the appropriate time.

Day	Month	Year

Registered Office (See note 3)

This is the address registered by Companies House.

BARRETT HOUSE
CUTLER HEIGHTS LANE
DUDLEY HILL
BRADFORD, BD4 9HU

.....
.....
.....
.....

Principal business activities (See note 4)

Trade classification is
5170 OTHER WHOLESALE

--	--	--	--

--	--	--	--

--	--	--	--

--	--	--	--

If the code cannot be determined from the notes, give a brief description of principal activity.

02762751

Register of members (See note 5)

The register is kept at

REGISTERED OFFICE

If the information shown needs amendment, give details below and, for secretary and director particulars, the date of any change.

Register of debenture holders (See note 6)

Any register of debenture holders (or duplicate) is kept at

Company Secretary (See note 7)

Particulars of a new secretary **must** be notified on form 288.

ARTHUR BRADSHAW
DURHAM
74 WESLEY GROVE
IDLE
BRADFORD
WEST YORKSHIRE BD10 9RX

Day	Month	Year

 Date of any change.

If this person has ceased to be secretary, please state when.

Day	Month	Year

 Date of resignation.

Directors (See note 7)

Particulars of a new director **must** be notified on form 288.

JAMES STEPHENSON
BARRETT
THE OLD HALL
CARLTON GUISELEY
LEEDS
WEST YORKSHIRE LS19 7BE

Day	Month	Year

 Date of any change.

Date of Birth:— 27/01/55

Nat:BRITISH

Occ:COMPANY DIRECTOR

If this person has ceased to be director, please state when.

Day	Month	Year

 Date of resignation.

Show any relevant current and previous directorships.

If the information shown needs amendment,
give details below and the date of any change.

Directors - continued

Particulars.

RICHARD BRAITHWAITE
BARRETT
CHEVIN HALL FARM WEST CHEVIN ROAD
OTLEY
WEST YORKSHIRE LS21 3DL

Day	Month	Year

Date of any change.

Date of Birth:- 31/03/57

Nat:BRITISH

Occ:STRUCTURAL ENGINEER

If this person has ceased to be director, please
state when.

Day	Month	Year

Date of resignation.

Show any relevant current and previous directorships.

Particulars.

PAUL CHARLES
CHASNEY
BRIERY WOOD FARM
HEBERS GHYLL DRIVE
ILKLEY
WEST YORKSHIRE LS29 9QQ

Day	Month	Year

Date of any change.

Date of Birth:- 28/11/52

Nat:BRITISH

Occ:ACCOUNTANT

If this person has ceased to be director, please
state when.

Day	Month	Year

Date of resignation.

Show any relevant current and previous directorships.

Particulars.

DAVID
GODFREY
6 PEAR TREE AVENUE
WINGERWORTH
CHESTERFIELD
DERBYSHIRE S42 6QB

Day	Month	Year

Date of any change.

Date of Birth:- 03/09/51

Nat:BRITISH

Occ:MANAGING DIRECTOR

If this person has ceased to be director, please
state when.

Day	Month	Year

Date of resignation.

Show any relevant current and previous directorships.

Issued Share Capital (See note 8)

Enter details of all shares in issue at the date of this return.

Class (eg Ordinary/ Preference etc)	Number of shares issued	Aggregate nominal value (ie Number of shares issued multiplied by nominal value per share)
ORDINARY	1	£1
Totals	1	£1

List of past and present members

(See note 9)

(Use attached schedule where appropriate)

Please mark the appropriate box.

A full list is required.

on paper not on
paper

A full list of members is enclosed

**Elective resolutions** (See note 10)

(Private companies only)

If an elective resolution is in force at the date of this return to dispense with annual general meetings, *mark this box.*

☐

If an elective resolution is in force at the date of this return to dispense with laying accounts in general meetings, *mark this box.*

☐**Certificate**

I certify that the information given in this return is true to the best of my knowledge and belief.

I enclose the fee of **£15.**

Cheques should be made payable
to **Companies House.**

Signed

A.B. Durham

Secretary/Director*

*(delete as appropriate)

Date

7.11.96

This return includes

1

continuation sheets.

(enter number)

**Please ensure that you have completed
all sections on this page.**

To whom should Companies House direct any
enquiries about the information shown in this
return?----->

MR. A.B. DURHAM

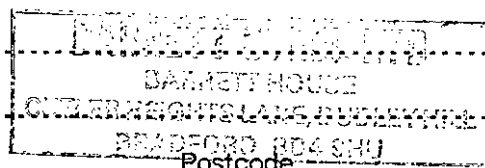

Telephone

Ext

SCHEDULE TO FORM 363

Continued overleaf

LIST OF PAST AND PRESENT MEMBERS (continued)

SCHEDULE TO FORM 363[illegible]