

**Notice of change of directors or secretaries or in their particulars****288**

Please do not
write in
this margin

Pursuant to section 288 of the Companies Act 1985

Please complete
legibly, preferably
in black type, or
bold block lettering

* insert full name
of company

o specify the
change and
date thereof
and if this
consists of the
appointment of
a new director
or secretary
complete the
box below.
If this space is
insufficient use
a continuation
sheet.

§ Applicable to
directors only.

† Delete as
appropriate

To the Registrar of Companies

For official use

Company number

--	--	--	--

1992546

Name of company

* SOLENTPACE LIMITED

notifies you of the following change(s):

o On 10 December 1987 Mr LECIL TOLL and Mrs CHRISTINA TOLL resigned as directors and secretaries and Mr ANTHONY TOLL was appointed director and Mrs MARY TOLL appointed secretary

Particulars of new director or secretary (see note 1)

Name (note 2 and 3) ANTHONY EAN TOLL		Business occupations COMPANY DIRECTOR
Previous name(s) (note 2)		Nationality§ BRITISH
Address (notes 3 and 4) 1, BRANLEY CT. 86, SURREY RD.		Date of birth (where applicable) (note 5)§
POOLE DORSET	Postcode BH12 1EQ	
Other directorships (note 6)§ AEROFORM LTD		
I consent to act as (director) (secretary)† of the company named above		
Signature <i>Anthony Ean Toll</i>		Date <i>17/12/87</i>

Continued overleaf

Presenter's name address and
reference (if any):

For official Use
General Section

Post room

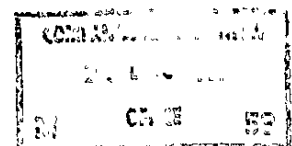

Particulars of new director or secretary (see note 1) continued

Name (note 2 and 3) MARY TOLL		Business occupations COMPANY DIRECTOR	
Previous name(s) (note 2) WHITE		Nationality BRITISH	
Address (notes 3 and 4) 12 BRUNSTEAD ROAD BRANKSOME POOLE		Date of birth (where applicable) (note 5) 6.5.45	
DORSET	Postcode BX12 1EJ		
Other directorships (note 6)§			
FARLEY DENE LTD			
AREA FORM LTD			
I consent to act as (director) (secretary)† of the company named on page 1			
Signature Mary Toll		Date 17.12.87	

§ applicable to directors only.

† delete as appropriate

number of continuation sheets attached (see note 7)

Signature **Mary Toll** [Director](Secretary)† Date **17.12.87**

Notes

- 1 'Director' includes any person who occupies the position of a director, by whatever name called, and any person in accordance with whose directions or instructions the directors of the company are accustomed to act.

2. For an individual, his present christian name(s) and surname must be given, together with any previous Christian name(s) or surname(s).

"Christian name" includes a forename. In the case of a peer or person usually known by a title different from his surname, "surname" means that title. In the case of a corporation, its corporate name must be given.

A previous christian name or surname need not be given if:—

- (a) in the case of a married woman, it was a name by which she was known before her marriage; or
- (b) it was changed or ceased to be used at least 20 years ago, or before the person who previously used it reached the age of 18; or
- (c) in the case of a peer or a person usually known by a British title different from his surname, it was a name by which he was known before he adopted the title or succeeded to it

- 3 Where all the partners in a firm are joint secretaries, only the firm's name and its principal office need be given.

Where the secretary or one of the joint secretaries is a Scottish firm, give only the firm name and its principal office.

- 4 Usual residential address must be given. In the case of a corporation, give the registered or principal office.
- 5 Date of birth need only be given if the company making the return is:—
- (a) a public company;
 - (b) the subsidiary of a public company; or
 - (c) the subsidiary of a public company registered in Northern Ireland

- 6 The names must be given of all bodies corporate incorporated in Great Britain of which the director is also a director, or has been a director at any time during the preceding five years.

However a present or past directorship need not be disclosed if it is, or has been, held in a body corporate which, throughout that directorship, has been:—

(a) a dormant company (which is a company which has had no transactions required to be entered in the company's accounting records, except any which may have arisen from the taking of shares in the company by a subscriber to the memorandum as such).

(b) a body corporate of which the company making the return was a wholly-owned subsidiary;

(c) a wholly-owned subsidiary of the company making the return; or

(d) a wholly-owned subsidiary of a body corporate of which the company making the return was also a wholly owned subsidiary.

- 7 If the space overleaf is insufficient, the names and particulars must be entered on the prescribed continuation sheet(s).