



Please complete in typescript,
or in bold black capitals.

CHWP000

Company Number

01477101

Company Name in full

ST. CATHERINE'S RESIDENTS COMPANY
(HOVE) LIMITED

Date of
appointment

Day Month Year
08 12 2008

†Date of
Birth

Day Month Year
15 10 1954

Appointment form

Appointment as director



as secretary



Please mark the appropriate box. If appointment is
as a director and secretary mark both boxes.

NAME

*Style / Title

.

*Honours etc

—

Notes on completion
appear on reverse.

Forename(s)

FRANK

Surname

MURASZKO

Previous
Forename(s)

—

Previous
Surname(s)

—

†† Tick this box if the
address shown is a
service address for
the beneficiary of a
Confidentiality Order
granted under the
provisions of section
723B of the
Companies Act 1985



†† Usual residential
address

Post town

29 BRAMBER WAY,
BURGESS HILL

Postcode

RH15 8ER

County / Region

WEST SUSSEX

Country

ENGLAND

†Nationality

BRITISH

†Business occupation

ENGINEER

†Other directorships
(additional space overleaf)

NONE

Consent signature

F. Murszko

Date

8/12/08

* Voluntary details.
† Directors only.
** Delete as appropriate

A director, secretary etc must sign the form below.

Signed

CWS

Date

8-12-2008

(*a director / secretary / administrator / administrative receiver / receiver manager / receiver)

You do not have to give any contact
information in the box opposite but if you
do, it will help Companies House to
contact you if there is a query on the
form. The contact information that you

CLIVE POOLE, 'BYFIELD', BEACONSFIELD ROAD
CHELWOOD GATE, WEST SUSSEX
RH17 7LE Tel 01825 740318
DX number / DX exchange



AO1

A2IXF5KV

11/12/2008

387

COMPANIES HOUSE

Form 10/03

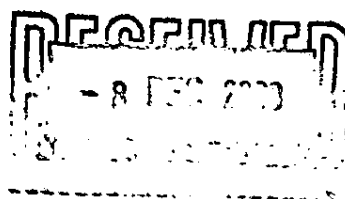

288a

APPOINTMENT of director or secretary (NOT for resignation (use Form 288b) or change of particulars (use Form 288c))

When you have completed and signed the form please send it to the
Registrar of Companies at:

Companies House, Crown Way, Cardiff, CF14 3UZ DX 33050 Cardiff
for companies registered in England and Wales or
Companies House, 37 Castle Terrace, Edinburgh, EH1 2EB
for companies registered in Scotland

DX 235 Edinburgh
or LP - 4 Edinburgh 2

THURSDAY

1. The first part of the paper is devoted to a discussion of the general principles of the theory of the structure of the atom.

2. The second part of the paper is devoted to a discussion of the general principles of the theory of the structure of the atom.

3. The third part of the paper is devoted to a discussion of the general principles of the theory of the structure of the atom.

4. The fourth part of the paper is devoted to a discussion of the general principles of the theory of the structure of the atom.

5. The fifth part of the paper is devoted to a discussion of the general principles of the theory of the structure of the atom.

6. The sixth part of the paper is devoted to a discussion of the general principles of the theory of the structure of the atom.

7. The seventh part of the paper is devoted to a discussion of the general principles of the theory of the structure of the atom.

8. The eighth part of the paper is devoted to a discussion of the general principles of the theory of the structure of the atom.

Company Number

† Directors only.

† Other directorships

NOTES

Show the full forenames, NOT INITIALS. If the director or secretary is a corporation or Scottish firm, show the name on surname line and registered or principal office on the usual residential line.

Give previous forenames or surname(s) except:

- for a married woman, the name by which she was known before marriage need not be given.
- for names not used since the age of 18 or for at least 20 years

A peer or individual known by a title may state the title instead of or in addition to the forenames and surname and need not give the name by which that person was known before he or she adopted the title or succeeded to it.

Other directorships.

Give the name of every company incorporated in Great Britain of which the person concerned is a director or has been a director at any time in the past five years.

You may exclude a company which either is, or at all times during the past five years when the person concerned was a director, was

- dormant
- a parent company which wholly owned the company making the return, or
- another wholly owned subsidiary of the same parent company.