



**Companies House**

— for the record —

Company Name

**FAIREY OVERSEAS  
DEVELOPMENTS LIMITED**

Company Type

**Private Company Limited By  
Shares**

Company Number

**1104312**

Information extracted from  
Companies House records on  
**5th February 2005**

## 363s Annual Return

- > Please check the details printed in blue on this statement.
- > If any details are wrong, strike them through and write the correct details in the "Amended details" column.
- > Please use black pen and write in capitals.

### Section 1: Company details

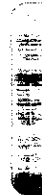

Ref: 1104312/03/10

Current details	Amended details														
<p><b>&gt; Registered Office Address</b> <i>If any of the details are wrong, strike them through and fill in the correct details in the "Amended details" column.</i></p> <p>Station Road Egham Surrey TW20 9NP</p>	<p>Address</p> <p>_____</p> <p>_____</p> <p>_____</p> <p>UK Postcode    _ _ _ _ _</p>														
<p><b>&gt; Register of Members</b> <i>If any of the details are wrong, strike them through and fill in the correct details in the "Amended details" column.</i></p> <p>Address where the Register is held</p> <p>At Registered Office</p>	<p>Address</p> <p>_____</p> <p>_____</p> <p>_____</p> <p>UK Postcode    _ _ _ _ _</p>														
<p><b>&gt; Register of Debenture Holders</b> <i>If any of the details are wrong, strike them through and fill in the correct details in the "Amended details" column.</i></p> <p>Not Applicable</p>	<p>Address</p> <p>_____</p> <p>_____</p> <p>_____</p> <p>UK Postcode    _ _ _ _ _</p>														
<p><b>&gt; Principal Business Activities</b> <i>If any of the details are wrong, strike them through and fill in the correct details in the "Amended details" column.</i></p>	<table border="1"> <thead> <tr> <th>SIC CODE</th> <th>Description</th> </tr> </thead> <tbody> <tr> <td>7415</td> <td>Holding companies incl head offices</td> </tr> <tr> <td>_____</td> <td>_____</td> </tr> <tr> <td>_____</td> <td>_____</td> </tr> <tr> <td>_____</td> <td>_____</td> </tr> <tr> <td>_____</td> <td>_____</td> </tr> <tr> <td>_____</td> <td>_____</td> </tr> </tbody> </table>	SIC CODE	Description	7415	Holding companies incl head offices	_____	_____	_____	_____	_____	_____	_____	_____	_____	_____
SIC CODE	Description														
7415	Holding companies incl head offices														
_____	_____														
_____	_____														
_____	_____														
_____	_____														
_____	_____														
<p><b>&gt; Please enter additional principal activity code(s) in "Amended details" column.</b> <i>See notes for guidance for list of activity codes.</i></p>															

## Section 2: Details of Officers of the Company

	Current details	Amended details
<p><b>&gt; Company Secretary</b>  <i>If any of the details for this person are wrong, strike them through and fill in the correct details in the "Amended details" column.</i></p> <p><i>Particulars of a new Company Secretary must be notified on form 288a.</i></p>	<p><b>Name</b>            Roger John STEPHENS</p> <p><b>Address</b>            Pensdell Old Farmhouse            Farleigh Road Cliddesden            Basingstoke            Hampshire            RG25 2HA</p>	<p><b>Name</b>            _____</p> <p><input type="checkbox"/> Tick this box if this address is a service address for the beneficiary of a Confidentiality Order granted under section 723B of the Companies Act 1985.</p> <p><b>Address</b>            _____            _____            _____</p> <p><b>UK Postcode</b>    _ _ _ _ _</p> <p><b>Date of change</b>    _ _ / _ _ / _ _ _ _</p> <p><b>Date Roger John STEPHENS</b>  <b>ceased to be secretary (if applicable)</b>                                         _ _ / _ _ / _ _ _ _</p>
<p><b>&gt; Director</b>  <i>If any of the details for this person are wrong, strike them through and fill in the correct details in the "Amended details" column.</i></p> <p><i>Particulars of a new Director must be notified on form 288a.</i></p>	<p><b>Name</b>            Stephen HARE</p> <p><b>Address</b>            3 Chestnut Close,            Banbury Road, Ettington            Stratford Upon Avon            Warwickshire            CV37 7SQ</p> <p><b>Date of birth</b>    15/04/1961</p> <p><b>Nationality</b>    British</p> <p><b>Occupation</b>    Company Director</p>	<p><b>Name</b>            _____</p> <p><input type="checkbox"/> Tick this box if this address is a service address for the beneficiary of a Confidentiality Order granted under section 723B of the Companies Act 1985.</p> <p><b>Address</b>            _____            _____            _____</p> <p><b>UK Postcode</b>    _ _ _ _ _</p> <p><b>Date of birth</b>    _ _ / _ _ / _ _ _ _</p> <p><b>Nationality</b>    _____</p> <p><b>Occupation</b>    _____</p> <p><b>Date of change</b>    _ _ / _ _ / _ _ _ _</p> <p><b>Date Stephen HARE</b> <b>ceased to be</b>  <b>director (if applicable)</b>                                         _ _ / _ _ / _ _ _ _</p>

	Current details	Amended details
<b>&gt; Director</b> <i>If any of the details for this person are wrong, strike them through and fill in the correct details in the "Amended details" column.</i>     <i>Particulars of a new Director must be notified on form 288a.</i>	<b>Name</b> Hans Daniel NILSSON   <b>Address</b> 30 East Sheen Avenue East Sheen London SW14 8AS   <b>Date of birth</b> 25/09/1955  <b>Nationality</b> Swedish  <b>Occupation</b> Company Director	<b>Name</b>   <input type="checkbox"/> Tick this box if this address is a service address for the beneficiary of a Confidentiality Order granted under section 723B of the Companies Act 1985.  <b>Address</b>     UK Postcode    _ _ _ _ _ Date of birth    _ _ / _ _ / _ _ _ _ Nationality    _____ Occupation    _____ Date of change    _ _ / _ _ / _ _ _ _ Date Hans Daniel NILSSON ceased to be director (if applicable) _ _ / _ _ / _ _ _ _
<b>&gt; Director</b> <i>If any of the details for this person are wrong, strike them through and fill in the correct details in the "Amended details" column.</i>     <i>Particulars of a new Director must be notified on form 288a.</i>	<b>Name</b> Roger John STEPHENS   <b>Address</b> Pensdell Old Farmhouse Farleigh Road Cliddesden Basingstoke Hampshire RG25 2HA   <b>Date of birth</b> 13/12/1960  <b>Nationality</b> British  <b>Occupation</b> Chartered Secretary	<b>Name</b>   <input type="checkbox"/> Tick this box if this address is a service address for the beneficiary of a Confidentiality Order granted under section 723B of the Companies Act 1985.  <b>Address</b>     UK Postcode    _ _ _ _ _ Date of birth    _ _ / _ _ / _ _ _ _ Nationality    _____ Occupation    _____ Date of change    _ _ / _ _ / _ _ _ _ Date Roger John STEPHENS ceased to be director (if applicable) _ _ / _ _ / _ _ _ _

	Current details	Amended details
<b>&gt; Issued Share Capital</b> <i>This table shows the total number of shares that have been issued by your company and their Nominal Value. If any of the details are wrong, please fill in the correct details.</i>	<b>Class of share</b> Ordinary <b>Nominal value of each share</b> £1.00 <b>Number of shares issued</b> 161,698,254 <b>Aggregate Nominal Value of issued shares</b> £161,698,254.00	<b>Class of share</b> _____ <b>Nominal value of each share</b> _____ <b>Number of shares issued</b> _____ <b>Aggregate Nominal Value of issued shares</b> _____
<b>&gt; Total shares issued and value</b> <i>If any of the details are wrong, strike them through and fill in the correct details in the "Amended details" column.</i>	<b>Total number of shares issued</b> 161,698,254 <b>Total Nominal value of shares issued</b> £161,698,254.00	<b>Total number of shares issued</b> _____ <b>Total Nominal value of shares issued</b> _____
<b>&gt; At the date of this Annual Return, if the company has altered or changed its share capital in any way or allotted new shares, please refer to the guidance notes for details of the appropriate form that should be sent with this Annual Return. Annual return guidance notes are available on the Companies House web site at <a href="http://www.companieshouse.gov.uk">www.companieshouse.gov.uk</a> or by ringing 0870 333636.</b>		

**Section 4: Details of Shareholders**

- > The details we hold on your company's shareholders and their shareholdings are printed below. These are based on your last Annual Return.
- > If any details have changed, or if any shares have been transferred, please fill in the details in the "Amended details" or "Shares transferred" column.
- > Please give details of any other shareholders in Section 5.

Current details		Amended details		Shares transferred		
<b>&gt; Shareholder Name</b> <del>FAIREY GROUP PLC</del> <b>SPECTRIS PLC</b>		<b>Name</b>  		<b>Company changed name on 8/5/2001 - Certificate of change of name filed on that date - all previous 363s have showed correct name</b> <b>Shares transferred by AS Spectris FAIREY GROUP PLC PLC Owning 161,698,254 Shares!</b>		
<b>Address</b> Station Road Egham Surrey TW20 9NP		<b>Address</b>  				
<b>Shares held</b> Class Ordinary		<b>Shares held</b> Class  				
Number 161698253		Number  				
		<b>UK Postcode</b> _ _ _ _ _				
		<b>Class</b> <b>Number</b>		<b>Class</b> <b>Number</b> <b>Date of transfer</b>		
		_____		_____		
		_____		_____		
<b>&gt; Shareholder Name</b> <b>SPECTRIS PLC</b>		<b>Name</b>  		<b>Shares transferred by SPECTRIS PLC</b>		
<b>Address</b> Station Road Egham Surrey TW20 9NP		<b>Address</b>  				
<b>Shares held</b> Class Ordinary		<b>Shares held</b> Class  				
Number 1		Number  				
		<b>UK Postcode</b> _ _ _ _ _				
		<b>Class</b> <b>Number</b>		<b>Class</b> <b>Number</b> <b>Date of transfer</b>		
		_____		_____		
		_____		_____		

**Section 5: Details of Other Shareholders**

- > Please fill in details of any persons or corporate bodies who are shareholders of the company at the date of this return, but whose details are not printed in Section 4.
- > Also, provide the details of any persons who became but have ceased to be shareholders of the company since the date of the last annual return.
- > For jointly held shares please list those joint shareholders consecutively on the form. If a joint shareholder also holds shares in their own right, list that holding separately.
- > Please copy this page if there is not enough space to enter all the company's other shareholders.

Shareholders details	Class and number of shares or amount of stock held	Class and number of shares or amount of stock transferred (If appropriate)	Date of registration of transfer (If appropriate)
Name _____ Address _____ _____ _____ UK Postcode    _ _ _ _ _			
Name _____ Address _____ _____ _____ UK Postcode    _ _ _ _ _			
Name _____ Address _____ _____ _____ UK Postcode    _ _ _ _ _			
Name _____ Address _____ _____ _____ UK Postcode    _ _ _ _ _			



Companies House

— for the record —

## 363s Annual Return Declaration

- > When you have checked all the sections of this form, please complete this page and sign the declaration below.
- > If you want to change the made up date of this annual return, please complete 2 below.

### 1. Declaration

- ☒ I confirm that the details in this annual return are correct as at the made-up-date (shown at 2 below). I enclose the filing fee of £30.

Signature

*Ron Steg*  
(Director / Secretary)

Date

01 / 03 / 2005

*This date must not be earlier than the return date at 2 below*

#### What to do now

Complete this page then send the whole of the Annual Return and the declaration to the address shown at 4 below.

### 2. Date of this return

- ☒ This AR is made up to  
1/3/2005

If you are making this return up to an earlier date, please give the date here

— / — / —

*Note: The form must be delivered to CH within 28 days of this date*

### 3. Date of next return

- ☐ If you wish to change your next return to a date earlier than **1st March 2006** please give the new date here:

— / — / —

### 4. Where to send this form

- ☒ Please return this form to:

Registrar of Companies  
Companies House  
Crown Way  
Cardiff CF14 3UZ

OR

For members of the Hays Document  
Exchange service  
DX 33050 Cardiff

**Have you enclosed the filing fee with the company number written on the reverse of the cheque?**

### Contact Address

You do not have to give any contact information below, but if you do, it will help Companies House to contact you if there is a query on the form. The contact information that you give will be visible to searchers of the public record.

Contact Name

Telephone number inc code

Pam Rixon Tel: 01784 470470  
Spectris plc  
Station Road  
EGHAM  
Surrey, TW20 9NP

able