

MB 007961
f15.00

363a

Please complete in typescript,
or in bold black capitals.

Annual Return

Company Number

00658822

Company Name in full

C. & R.O. Carpenter Limited



* F 3 6 3 A C 4 0 *

Date of this return (See note 1)

The information in this return is made up to

Day Month Year

13 03 97

Date of next return (See note 2)

If you wish to make your next return
to a date earlier than the anniversary
of this return please show the date
here. Companies House will then
send a form at the appropriate time.

Day Month Year

--	--	--

Registered Office (See note 3)

Show here the address at the date of
this return.

Wychwood Garage

Leaffield

Any change of
registered office
must be notified
on form 287.

Post town

Witney

County / Region

Oxon

Postcode

OX8 5NU

Principal business activities

(See note 4)

Show trade classification code number(s)
for the principal activity or activities.

5 0 1 0

If the code number cannot be determined,
give a brief description of principal activity.

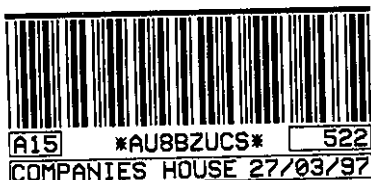

A15 *AU8BZUCS* 522
COMPANIES HOUSE 27/03/97

When you have completed and signed the form please send it to the
Registrar of Companies at:
Companies House, Crown Way, Cardiff, CF4 3UZ DX 33050 Cardiff
for companies registered in England and Wales
or
Companies House, 37 Castle Terrace, Edinburgh, EH1 2EB
for companies registered in Scotland DX 235 Edinburgh

Page 1

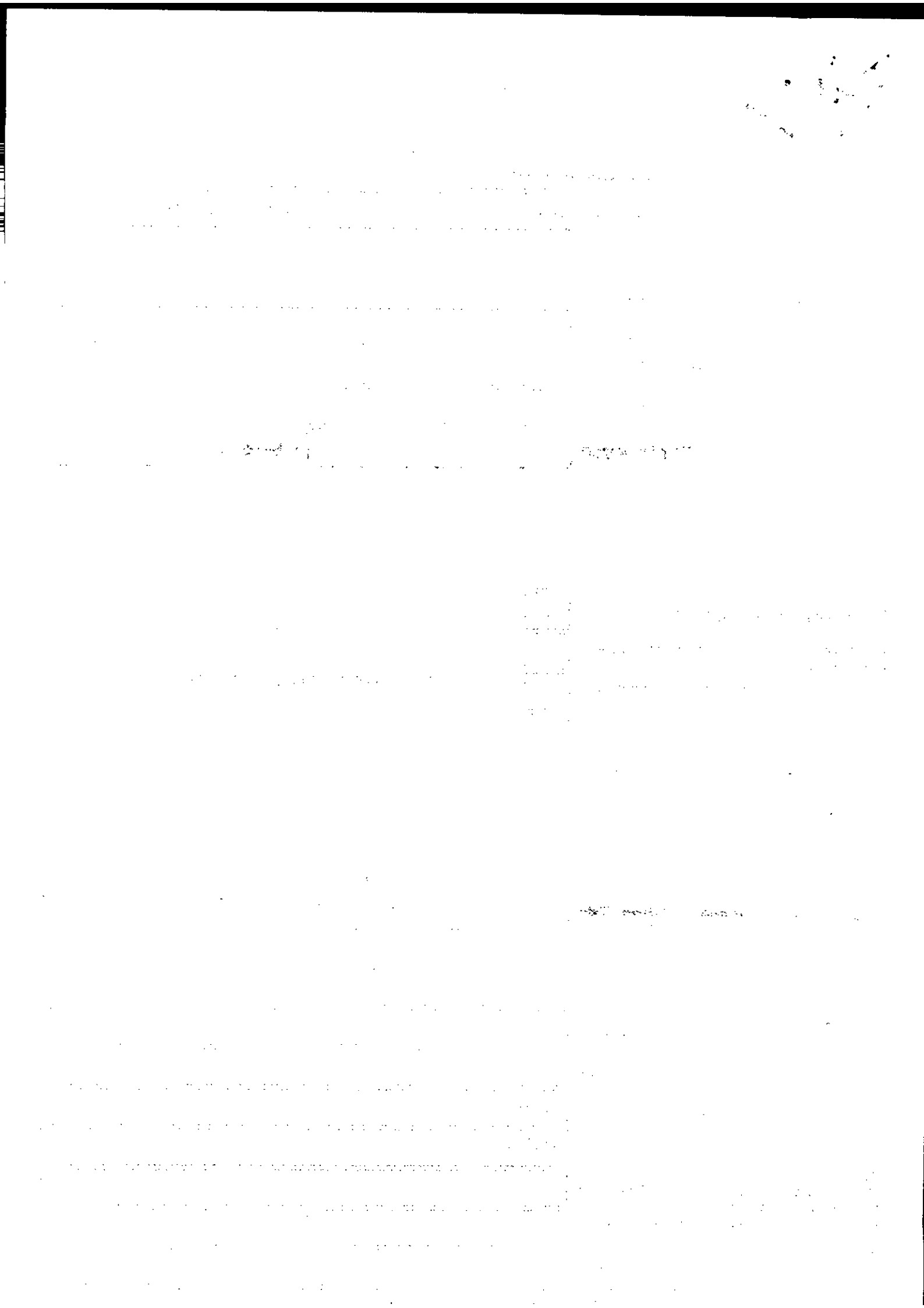

Register of members (See note 5)

If the register of members is not kept at the registered office, state here where it is kept.

Post town

County / Region

Charterford House

75 London Road

Headington, Oxford

Oxon

Postcode

OX3 9BB

Register of Debenture holders

(See note 6)

If there is a register of debenture holders and it is not kept at the registered office, state here where it is kept.

Post town

County / Region

Postcode

Company type (See note 7)

Public limited company

Private company limited by shares

Private company limited by guarantee without share capital

Private company limited by shares exempt under section 30

Private company limited by guarantee exempt under section 30

Private unlimited company with share capital

Private unlimited company without share capital

X

Please mark the appropriate box

Company Secretary (See note 8)

(Please photocopy this area to provide details of joint secretaries).

Name * Style / Title

Forename(s)

Surname

Previous forename(s)

Previous surname(s)

Address

Usual residential address must be given. In the case of a corporation, give the registered or principal office address.

Post town

County / Region

Page No. 2

(Company No. 00658822)

Country

Details of a new company secretary must be notified on form 288a

*Honours etc

Irene Agnes

Carpenter

Wychwood Garage

Leaffield

Oxon

Postcode

OX8 5NU



[The text in this block is extremely faint and illegible, appearing as a series of horizontal lines across the page.]

Directors *(See note 8)*Please list directors in alphabetical order.***Details of new directors must be notified on form 288a****Name** * Style / Title

* Honours etc

Forename(s)

Surname

Previous forename(s)

Previous surname(s)

Address**Usual residential****address** must be given. In the case of a corporation, give the registered or principal office address.

Post town

County / Region

Country

Business occupation**Other directorships**

* Voluntary details

	Day	Month	Year
Date of birth	29	10	25

County / Region	Oxon	Postcode	OX8 5NU
-----------------	------	----------	---------

Country		Nationality	British
---------	--	-------------	---------

Name * Style / Title

* Honours etc

Forename(s)

Surname

Previous forename(s)

Previous surname(s)

Address**Usual residential****address** must be given. In the case of a corporation, give the registered or principal office address.

Post town

County / Region

Country

Business occupation**Other directorships**

	Day	Month	Year
Date of birth	23	02	56

County / Region	Oxfordshire	Postcode	OX8 5RT
-----------------	-------------	----------	---------

Country		Nationality	British
---------	--	-------------	---------

100

1. The first part of the report is a general introduction to the subject of the study. It discusses the importance of the problem and the objectives of the research. The second part is a literature review, which surveys the existing knowledge on the topic. The third part is the methodology, which describes the methods used in the study. The fourth part is the results, which presents the findings of the research. The fifth part is the conclusion, which summarizes the main points of the study and offers suggestions for further research.

2. The first part of the report is a general introduction to the subject of the study. It discusses the importance of the problem and the objectives of the research. The second part is a literature review, which surveys the existing knowledge on the topic. The third part is the methodology, which describes the methods used in the study. The fourth part is the results, which presents the findings of the research. The fifth part is the conclusion, which summarizes the main points of the study and offers suggestions for further research.

3. The first part of the report is a general introduction to the subject of the study. It discusses the importance of the problem and the objectives of the research. The second part is a literature review, which surveys the existing knowledge on the topic. The third part is the methodology, which describes the methods used in the study. The fourth part is the results, which presents the findings of the research. The fifth part is the conclusion, which summarizes the main points of the study and offers suggestions for further research.

4. The first part of the report is a general introduction to the subject of the study. It discusses the importance of the problem and the objectives of the research. The second part is a literature review, which surveys the existing knowledge on the topic. The third part is the methodology, which describes the methods used in the study. The fourth part is the results, which presents the findings of the research. The fifth part is the conclusion, which summarizes the main points of the study and offers suggestions for further research.

5. The first part of the report is a general introduction to the subject of the study. It discusses the importance of the problem and the objectives of the research. The second part is a literature review, which surveys the existing knowledge on the topic. The third part is the methodology, which describes the methods used in the study. The fourth part is the results, which presents the findings of the research. The fifth part is the conclusion, which summarizes the main points of the study and offers suggestions for further research.

Directors (continued)

Details of new directors must be notified on form 288a

Name	* Style / Title	<input type="text" value="Mr"/>		
	* Honours etc	<input type="text"/>		
		Date of birth	Day	Month
			<input type="text" value="14"/>	<input type="text" value="04"/>
		Year	<input type="text" value="24"/>	
	Forename(s)	<input type="text" value="Ramsay Oliver"/>		
	Surname	<input type="text" value="Carpenter"/>		
	Previous forename(s)	<input type="text"/>		
	Previous surname(s)	<input type="text"/>		
Address	<input type="text" value="Wychwood Garage"/>			
	<input type="text" value="Leaffield"/>			
	Post town	<input type="text"/>		
	County / Region	<input type="text" value="Oxon"/>	Postcode	<input type="text" value="OX8 5NU"/>
	Country	<input type="text"/>	Nationality	<input type="text" value="British"/>
	Business occupation	<input type="text" value="Motor Engineer"/>		
	Other directorships	<input type="text" value="None"/>		
	* Voluntary details	<input type="text"/>		

Usual residential address must be given. In the case of a corporation, give the registered or principal office address.

Usual residential address must be given. In the case of a corporation, give the registered or principal office address.

Name	* Style / Title	<input type="text" value="Mr"/>		
	* Honours etc	<input type="text"/>		
		Date of birth	Day	Month
			<input type="text" value="25"/>	<input type="text" value="12"/>
		Year	<input type="text" value="09"/>	
	Forename(s)	<input type="text" value="Cyril"/>		
	Surname	<input type="text" value="Carpenter"/>		
	Previous forename(s)	<input type="text"/>		
	Previous surname(s)	<input type="text"/>		
Address	<input type="text"/>			
	<input type="text" value="Langston House"/>			
	Post town	<input type="text" value="Milton-u-Wychwood"/>		
	County / Region	<input type="text" value="Oxfordshire"/>	Postcode	<input type="text"/>
	Country	<input type="text"/>	Nationality	<input type="text" value="British"/>
	Business occupation	<input type="text" value="Motor Engineer"/>		
	Other directorships	<input type="text" value="None"/>		
		<input type="text"/>		

Issued share capital (See note 9)
Enter details of all the shares in issue at the date of this return.

Class e.g. Ordinary/ Preference	Number of shares issued	Aggregate Nominal Value (i.e. Number of shares issued multiplied by nominal value per share)
Ordinary	1500	£1500
Preference	1000	£500
Totals	2500	£2000

List of past and present members

(Use attached schedule where appropriate)

A full list is required if one was not included with either of the last two returns.

(See note 10)

There were no changes in the period

☒

on paper

in another format

A list of changes is enclosed

☐
☐

A full list of members is enclosed

☐
☐

Elective resolutions

(Private companies only)

(See note 11)

If at the date of this return an election is in force to dispense with annual general meetings, mark this box

☐

If at the date of this return an election is in force to dispense with laying accounts in general meetings, mark this box

☐

Certificate

I certify that the information given in this return is true to the best of my knowledge and belief.

Signed

X R.O. Carpenter

Date

X 22.3.97

† Please delete as appropriate

† a director / secretary

When you have signed the return send it with the fee to the Registrar of Companies. Cheques should be made payable to Companies House.

This return includes

1

continuation sheets

(enter number)

Please give the name, address, telephone number, and if available, a DX number and Exchange, for the person Companies House should contact if there is any query.

Wychwood Garage, Leaffield	
Witney, Oxon , OX8 5NU	Tel
DX number	DX exchange

10/10/10

10/10/10

10/10/10

10/10/10

10/10/10

10/10/10

10/10/10

10/10/10

10/10/10

10/10/10

10/10/10

10/10/10

10/10/10

10/10/10

10/10/10

10/10/10

10/10/10

10/10/10

10/10/10

10/10/10

10/10/10

10/10/10

10/10/10

10/10/10

10/10/10

10/10/10

10/10/10

10/10/10

10/10/10

10/10/10

10/10/10

10/10/10

10/10/10

10/10/10

10/10/10

10/10/10

10/10/10

10/10/10

10/10/10

10/10/10

10/10/10

10/10/10

10/10/10

10/10/10

10/10/10

10/10/10

10/10/10

10/10/10

10/10/10

10/10/10

10/10/10

10/10/10

10/10/10

10/10/10

10/10/10

10/10/10

10/10/10

10/10/10

10/10/10

10/10/10